

First Steps in the integration of institutional and personal learning environments

Yvan Peter, Sabine Leroy, Eric Leprêtre

Yvan.Peter@univ-lille1.fr

LMS vs PLE

Learning Management System

Uniform

Rationalised

Structured

Personal Learning Environment

Ad hoc

Social

user-centered

LMS vs PLE

LMS

- Closed & static
- Limited access

Service Mashup

Research focus

- How to conciliate "formal" learning objectives and freedom of learning services
 - Structuring learning activities
 - Building an ad hoc learning environment
 - Enable collaboration and monitoring

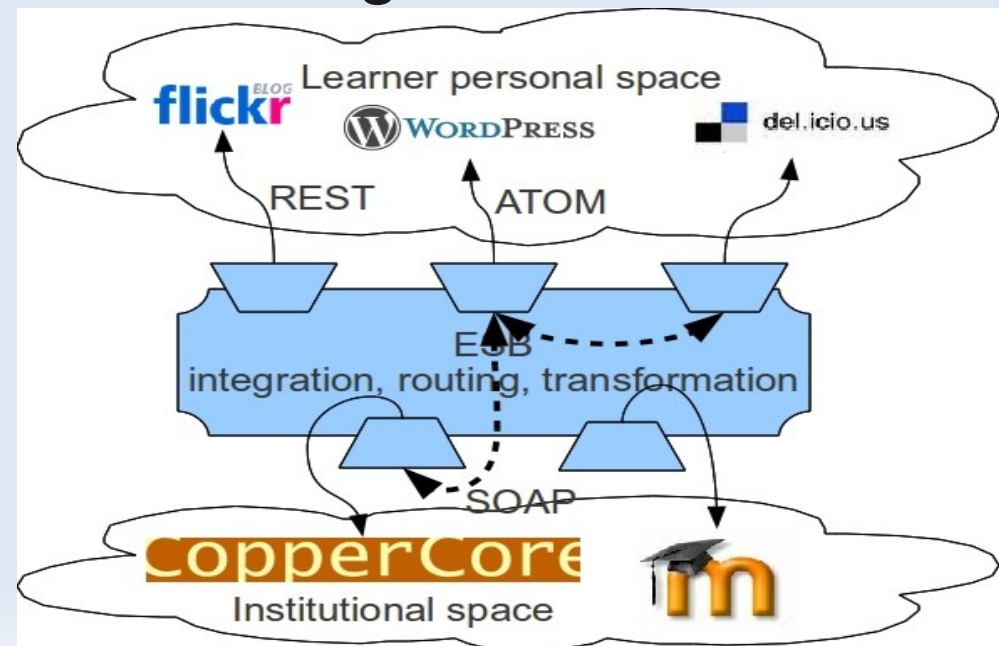

Integration & aggregation

- REST
- RSS, ATOM & ATOM Publishing Protocol
- OpenID & Oauth
- FOAF, OPML...

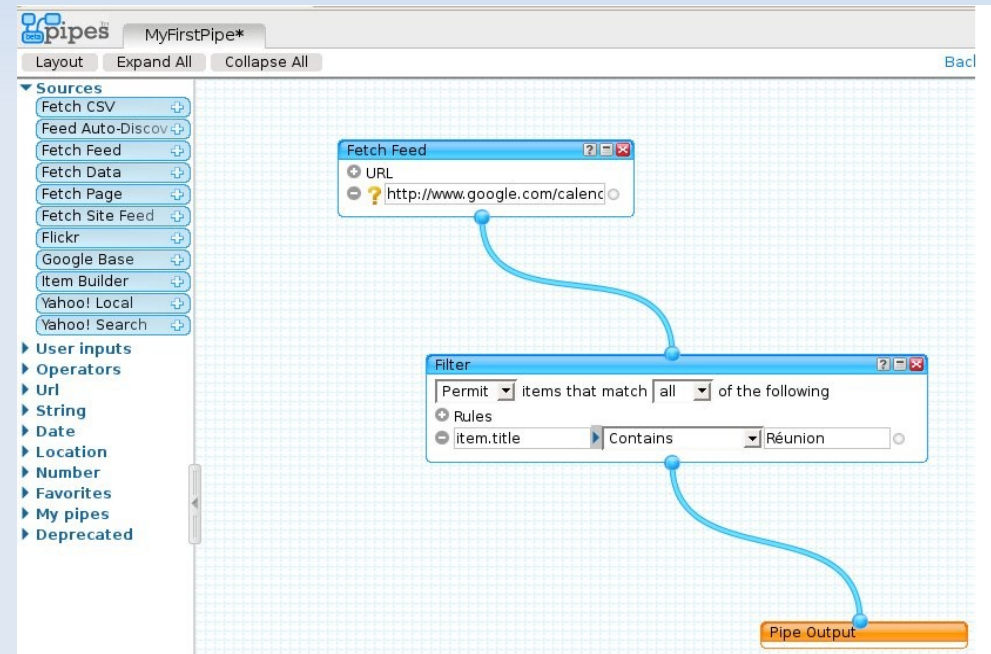
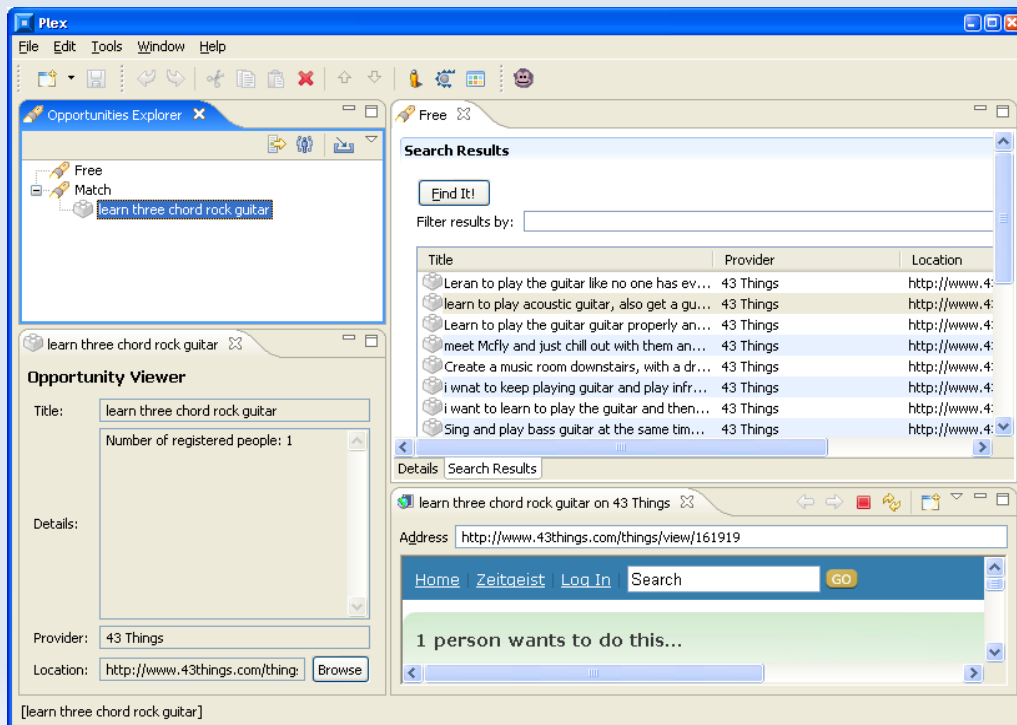
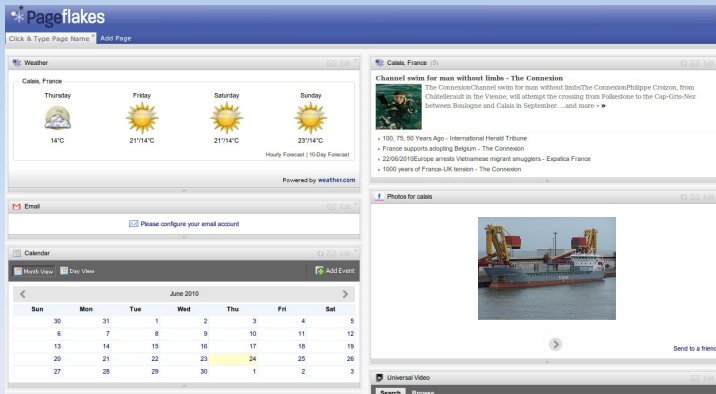

Perspective

- Prototype extension (new services, LMS integration)
- Integration patterns according to learning activities
- Use of semantic data

